ARTIFISCAL EXECUTIVE WHITE PAPER • 2027 EDITION

THE MODERNIZATION MANIFESTO

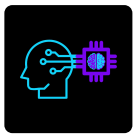

Beyond the Blueprint: Operational Rigor and Ethical AI Governance for 2027 and Beyond

Jonathan Anderson | Managing Principal - Enterprise AI Strategy, Artifiscal

Executive Summary: The Modernization Imperative

The Apex of Notoriety

Enterprise leadership stands at an inflection point. The unprecedented velocity of global data transmission and autonomous computing has brought the corporate world to an **Apex of Notoriety**, a moment where technological capability has decisively outpaced organizational governance.

Across industries, the race to deploy artificial intelligence has created a dangerous **Governance Gap**. Too many enterprises are treating AI adoption like throwing darts at a wall: funding disconnected pilots, delegating high-stakes workflows to black-box vendors, and chasing short-term efficiency without understanding the downstream operational, legal, and reputational consequences. When technical debt compounds without oversight, it does not merely slow down a roadmap. It leads to **Ethical Bankruptcy**.

Excellence Is a Choice, Not a Chance

Modernization is not a software purchase; it is an operating discipline. The organizations that win over the next decade will not be the ones with the largest AI budgets or the flashiest tech stacks. They will be the ones that apply **Owner's Rigor** to every algorithm they deploy, treating governance not as a compliance bottleneck, but as the architecture that makes scale possible.

What This Manifesto Delivers

The Modernization Manifesto provides boards, C-suite executives, and technology leaders with a practical synthesis for bridging the Governance Gap. Across four core pillars, this framework establishes:

1. **Agentic Guardrails:** How to enforce *The Three Laws of AI* and eliminate *The Decision-Maker Fallacy* so AI remains an assistant first and a decision-maker never.
2. **Lifecycle Transparency:** How to audit the true energy, compute, and regulatory costs of AI across your vendor ecosystem.
3. **Relational Governance:** How to align Legal, IT, and Operations around a Triple Bottom Line model that balances safety, collective benefit, and long-term stewardship.
4. **The Build + Run Roadmap:** A phased execution blueprint for moving from ad-hoc experimentation to governed, enterprise-wide AI operations.

The ultimate differentiator in 2027 and beyond will not be your tech stack. It will be your integrity.

Part I: The Implementation Paradox & Agentic Guardrails

1.1 The Implementation Paradox

Enterprise leaders face a widening contradiction. Capital is flowing into artificial intelligence faster than into any technology cycle in modern history, yet most organizations are struggling to convert those investments into durable operational value. Current organizational AI adoption often resembles throwing darts at a wall: deploying high-stakes technology across fragmented departments without grasping its long-term operational, financial, or reputational consequences.

This is the **Implementation Paradox**. The faster an organization rushes to automate without foundational governance, the slower and riskier its actual modernization becomes. Unchecked deployment creates three immediate failure modes:

- **Shadow AI Sprawl:** Teams adopt unvetted third-party tools to hit short-term productivity targets, exposing proprietary data and intellectual property outside the corporate perimeter.
- **Compounding Technical Debt:** Point solutions are bolted onto legacy infrastructure without unified data standards, producing brittle workflows that break under real-world volume.
- **Ethical Bankruptcy:** When speed overrides harm mitigation, algorithmic errors scale at machine velocity, turning isolated software bugs into systemic legal and brand crises.

Closing this gap requires replacing ad-hoc experimentation with enforceable **Agentic Guardrails**.

1.2 The Three Laws of AI as Operational Controls

Philosophical mission statements do not govern production software. To protect enterprise value, ethical principles must be translated into binding architectural and operational rules. *The Three Laws of AI* serve as the baseline guardrails for every system an organization builds, buys, or integrates.

1. The Law of Harm Mitigation

> *AI cannot harm humans, nor through inaction allow humanity to come to harm.*

In an enterprise context, harm mitigation moves beyond physical safety to encompass financial, legal, and operational harm. Every model deployed into production must undergo pre-deployment stress testing for bias, hallucination, and edge-case failure. If a system cannot operate within defined risk tolerances, it does not ship. Silence or passivity in the face of a known model flaw is a governance failure.

Equally critical is the second half of this law: the prohibition against harm through inaction. Governance does not end at deployment. Models degrade over time as market conditions, customer behaviors, and underlying data shift. Allowing a drifting algorithm to remain in production without continuous monitoring or ignoring known flaws because a tool is already generating short-term savings, constitutes passive negligence. True operational rigor requires active oversight, clear escalation paths, and the institutional courage to pull a system offline the moment it begins to compromise stakeholder trust.

2. The Law of Transparency

> *AI cannot lie or misinform; transparency is the prerequisite for trust.*

Enforcing this law requires dismantling a common misconception. Artificial intelligence does not lie out of malice or intent. When an AI system misinforms, exhibits bias, or hallucinates, it does so because it is a probabilistic engine forced to generate a plausible answer without the appropriate data or context to justify it. Left unchecked, models are designed to prioritize fluency over truth, filling information gaps with confident fiction.

Therefore, transparency is not about teaching a machine to be honest. It is an architectural mandate for **grounded reasoning and explicit boundaries**. In an enterprise environment, systems must be engineered to verify inputs, surface source data, and declare uncertainty when they lack sufficient evidence to answer a query. A governed AI system must be built to say "I do not have the verified information required to answer this" rather than fabricating a response. Stakeholders, regulators, and clients must also know when they are interacting with an automated system and what data informed its output. If a vendor cannot explain how their model reaches a conclusion or prevent it from guessing outside its data perimeter, that tool has no place in a core business workflow.

3. The Law of Human Dignity

> *AI cannot be used to replace human abilities on the basis of rendering humans useless.*

True modernization elevates human capability rather than hollowing it out. Treating AI solely as a headcount-reduction lever is a short-sighted strategy that strips an organization of institutional knowledge, judgment, and creative resilience. Systems must be designed to absorb repetitive cognitive friction so skilled teams can focus on complex problem-solving, client relationships, and strategic oversight. Protecting the **Dignity of Labor** is not just a moral stance; it is how an enterprise preserves its competitive moat.

Operationally, this law demands that leaders design workflows around human augmentation. Systems should be deployed to absorb repetitive cognitive friction, data synthesis, and administrative bottlenecks so skilled teams can focus on complex problem-solving, client relationships, and strategic oversight. Organizations that pair advanced automation with deliberate upskilling do not just build healthier cultures. They build a durable competitive moat that software alone can never replicate.

1.3 The Decision-Maker Fallacy

The most dangerous misconception in modern leadership is the belief that an algorithm can serve as a surrogate for executive accountability. AI is a statistical optimization engine, not a moral agent. It recognizes patterns across historical data, calculates probabilities, and accelerates synthesis, but it possesses no genuine judgment, no ethical compass, and no capacity to bear the consequences of a wrong call.

Delegating final authority to an algorithm is a fundamental failure of leadership. When a pricing model unfairly penalizes a customer segment, or an automated screening tool rejects qualified candidates, "the algorithm decided" is not a defensible posture for a boardroom or a regulator.

To eliminate this accountability vacuum, every enterprise must hard-code a single operational rule into its governance charter: **AI must be an Assistant First and a Decision-Maker Never.**

1.4 The Human-in-the-Loop (HITL) Decision Matrix

Applying *Assistant First, Decision-Maker Never* does not mean slowing down every workflow with manual sign-offs. It means drawing clear, auditable boundaries around what software is permitted to execute independently and where human authority is mandatory.

Organizations should classify every AI-enabled workflow into one of three governance tiers before deployment:

Governance Tier	Operational Role of AI	Human Oversight Requirement	Representative Enterprise Use Cases	Required Controls
Tier 1: Autonomous Execution	Executes bounded, low-risk, reversible tasks within strict parameters.	**Human-on-the-Loop:** Periodic audits and automated exception alerts.	Data cleansing, internal document routing, meeting transcription, routine IT ticket categorization.	Automated logging, rate limits, kill-switch protocols, quarterly drift audits.
Tier 2: Augmented Intelligence	Synthesizes data, drafts outputs, and scores options to accelerate human work.	**Human-in-the-Loop:** A qualified operator must review, validate, and approve the final output.	Underwriting risk briefs, contract redlining, financial forecasting, client outreach drafts, claims triage.	Mandatory source citations, confidence scoring, documented human sign-off before external release.
Tier 3: Human-Only Authority	Restricted strictly to background research or excluded entirely.	**Human-Led Decision:** Final accountability rests exclusively with designated leadership.	Policy coverage denials, hiring and termination decisions, M&A valuation calls, board-level capital allocation.	Hard architectural blocks preventing automated execution; written executive rationale required.

Part II: The Sustainability Paradox & Lifecycle Transparency

2.1 The Sustainability Paradox and the Myth of "Green AI"

Corporate sustainability reports frequently celebrate artificial intelligence as a catalyst for operational efficiency, however the physical reality of modern computing tells a different story. The narrative of "Green AI" is often a direct contradiction. Artificial intelligence does not exist in an abstract digital cloud. It runs on massive, energy-intensive physical infrastructure that consumes vast quantities of electricity, water, and rare earth minerals.

The unit economics of this energy consumption are staggering. Training a single large-scale foundation model can emit as much carbon as five cars over their entire lifetime, and a single generative AI query can require up to 30 times more energy than a traditional web search. When an enterprise deploys unoptimized models across thousands of employees or millions of customer interactions, the energy footprint scales exponentially.

This creates the **Sustainability Paradox**. Organizations invest in AI to optimize supply chains and reduce operational waste, while simultaneously introducing a compute layer that quietly inflates their carbon footprint and utility overhead. Treating compute as a limitless, invisible resource is no longer viable. For enterprise leaders, energy efficiency is both an environmental mandate and a direct driver of long-term operating margin.

The Quantum Horizon: Promise vs. Near-Term Reality

Some technology leaders point to quantum computing as the eventual cure for AI's energy crisis. While quantum architectures hold genuine promise for slashing the energy required for complex optimization, simulation, and model distillation, quantum is not a near-term rescue plan. Utility-scale quantum systems remain years away, and even at maturity, they will function as specialized co-processors in hybrid environments rather than wholesale replacements for classical AI infrastructure. Moreover, quantum energy efficiency is not guaranteed; depending on whether the underlying hardware relies on extreme cryogenic cooling or room-temperature modalities, power profiles vary dramatically. Enterprise leaders cannot defer compute discipline today in the hope that next-decade hardware will erase current inefficiencies.

2.2 Partial Ethics and Corporate Regulatory Arbitrage

At the global policy level, frameworks like the Paris Agreement have historically struggled because of **Partial Ethics**. There is a profound contradiction in pressuring nations to cut emissions while simultaneously accelerating the mining, drilling, and industrial extraction required to build green energy and high-density data infrastructure.

In the corporate sector, this same contradiction manifests as **Regulatory Arbitrage**. Just as superpowers circumvent emission standards by shifting manufacturing to **Pass-Through Nations** without greenhouse gas penalties, enterprises routinely export their carbon and compliance liabilities to third-party technology vendors.

When a company purchases an off-the-shelf AI platform hosted in a jurisdiction with minimal environmental reporting or lax data standards, the carbon footprint does not disappear. It simply moves off the buyer's direct balance sheet and into Scope 3 emissions. As global regulators tighten disclosure requirements across supply chains, hiding behind vendor opacity is a temporary shield. True corporate governance requires eliminating these loopholes and holding every technology partner to the same operational standards an organization claims for itself.

2.3 Lifecycle Transparency in Enterprise Audits

Closing the sustainability gap requires a shift from surface-level ESG pledges to **Lifecycle Transparency** across all corporate and technology audits. Leaders must evaluate the full physical and ethical cost of an AI system from initial procurement to retirement.

Applying Owner's Rigor to AI sustainability means asking harder architectural questions before signing a software contract:

- **Right-Sizing the Model:** Most enterprise tasks do not require a massive, general-purpose frontier model. Deploying a smaller, domain-specific model or a deterministic workflow often delivers higher accuracy at a fraction of the compute cost and energy draw.
- **Inference Discipline:** Training a model is a one-time energy spike, but inference (the daily execution of queries) is a permanent, compounding cost. Auditing query volume and caching repetitive outputs directly reduces both cloud spend and carbon intensity.
- **Supply Chain Accountability:** Sustainability cannot stop at the corporate firewall. Procurement teams must require cloud providers and AI vendors to disclose data center energy sources, water usage effectiveness (WUE), and regional grid carbon intensity.
- **Token Accounting and Departmental Budgeting:** Currently, enterprise AI consumption is obscured inside broad IT and cloud infrastructure line items. True financial and operational transparency requires elevating AI token usage to a standardized, GAAP-aligned reporting metric so shareholders have clear visibility into compute spend and its direct impact on margins. Internally, enterprises should allocate fixed quarterly token budgets to each department or division. Tracking variance against these budgets creates an objective performance lens: budget overruns reveal where teams are leaning heavily on brute-force automation or inefficient prompts, while divisions that generate higher profitability with fewer tokens establish the internal benchmark for **Return on Token (ROT)** and operational discipline.

2.4 The AI Compute & Vendor Audit Checklist

Before approving a new AI vendor or scaling an internal model into production, CIOs, CFOs, and procurement teams should run the initiative through a standardized **Lifecycle Transparency Audit**:

Audit Dimension	Core Executive Question	Required Vendor / Internal Evidence	Red Flag Indicator
Model Right-Sizing	Are we using the smallest, most efficient model capable of solving this specific business problem?	Benchmark comparison of small/specialized models vs. frontier LLMs on the target workflow.	Defaulting to the largest available model for simple classification, routing, or extraction tasks.
Energy & Compute Economics	What is the projected energy and cloud cost per 10,000 queries at full production scale?	Cost-per-query modeling, token-usage caps, and caching architecture documentation.	Uncapped API consumption with no visibility into inference volume or unit economics.
Infrastructure Provenance	Where are the servers physically located, and how are they powered?	Disclosure of data center regions, renewable energy matching (not just offsets), and PUE/WUE metrics.	Vendor refuses to disclose hosting regions or relies entirely on unverified carbon credits.
Regulatory & Scope 3 Exposure	Does this vendor create hidden compliance or carbon liability in our supply chain?	SOC 2 / ISO certifications, Scope 3 emissions reporting, and sub-processor transparency lists.	Use of opaque "pass-through" sub-processors in jurisdictions with zero reporting standards.
Data & Model Lifecycle	What happens to our data and the model weights when the contract ends or the model is retired?	Contractual guarantees for data deletion, model sunsetting, and hardware recycling standards.	Perpetual vendor retention of enterprise data to train third-party commercial models.
Financial & Token Accountability	Is AI token consumption tracked at the divisional level and tied directly to margin contribution?	Departmental quarterly token budgets, Return on Token (ROT) reporting, and GAAP-aligned compute disclosure.	Token spend buried inside generic IT or cloud hosting budgets with zero visibility into departmental efficiency.

When an enterprise integrates this checklist into its standard procurement workflow, sustainability stops being an abstract policy debate. It becomes a disciplined lever for controlling cloud spend, mitigating regulatory risk, and building resilient operations.

Part III: Relational Governance in Practice

3.1 Beyond the Western-Centric Vacuum

Most corporate AI governance frameworks fail for a simple reason: they are built inside a narrow, Western-centric vacuum. Traditional Western compliance models rely heavily on individual rights, legalistic checklists, and binary risk avoidance. While necessary for baseline regulatory defense, a purely defensive posture creates internal paralysis. Legal teams focus exclusively on preventing worst-case liability, IT teams focus on shipping features, and Operations is left caught in the middle.

Universal, durable AI governance cannot survive on compliance checklists alone. To build an operating model that scales across global markets and diverse stakeholder groups, enterprise leaders must synthesize three distinct ethical traditions into a single management discipline:

- **Western Ethics (Safety & Rights):** Prioritizes individual rights, rationalism, and universal moral rules. In the enterprise, this anchors data privacy, legal compliance, and individual accountability.
- **Eastern Ethics (Benefit & Harmony):** Focuses on relationality, social harmony, and collective responsibility. In the enterprise, this anchors cross-functional alignment, workforce cohesion, and shared organizational benefit.
- **Indigenous Ethics (Stewardship & Longevity):** Emphasizes interconnectedness with nature and stewardship across generations. In the enterprise, this anchors resource discipline, long-term brand resilience, and sustainable infrastructure.

3.2 Relational Governance and the Triple Bottom Line

Synthesizing these three perspectives produces **Relational Governance**, a framework that balances Western **Safety** with Eastern **Benefit** and Indigenous **Stewardship**. Rather than treating ethics as an external constraint bolted onto a business model, Relational Governance operationalizes the **Triple Bottom Line** across People, Planet, and Profit.

This requires a fundamental shift in executive mindset: moving from **Extracting Value** with technology to **Stewarding Intelligence** within a broader business ecosystem.

- **Extracting Value** treats AI as a short-term arbitrage play. It optimizes for immediate cost-cutting, ignores model drift, externalizes energy costs, and erodes employee and customer trust in exchange for a single quarter of margin expansion.
- **Stewarding Intelligence** treats AI as a compounding institutional asset. It invests in clean data architecture, protects human judgment, enforces token and energy discipline, and builds transparent systems that strengthen customer loyalty over decades.

Why Relational Governance Is Required to Enforce the Three Laws

The Three Laws of AI established in Part I cannot survive on engineering standards alone. Without a balanced corporate culture, each law eventually breaks down under business pressure. Western **Safety** provides the legal and technical teeth required to enforce **The Law of Harm Mitigation** and **The Law of Transparency**. Eastern **Benefit** provides the organizational commitment required to protect **The Law of Human Dignity**, ensuring automation elevates teams rather than hollowing them out. Indigenous **Stewardship** ensures that all three laws endure beyond a single fiscal quarter, anchoring compute discipline and long-term institutional trust. Relational Governance is the operating structure that turns the Three Laws from a policy document into daily corporate habit.

3.3 Resolving Internal Friction: The Cross-Functional Governance Model

In practice, Relational Governance solves one of the biggest bottlenecks in enterprise modernization: the constant friction between Legal, IT, and Operations. When each department operates under a different definition of success, AI initiatives stall in committee or launch without guardrails.

By mapping the three pillars of Relational Governance directly to core corporate functions, leadership creates a unified operating rhythm:

Governance Pillar	Ethical Anchor	Primary Corporate Alignment	Core Mandate in AI Modernization	Key Success Metric
Safety	Western Ethics (Rights & Rules)	Legal, Risk & Compliance	Protect data integrity, enforce the Three Laws of AI, and eliminate regulatory blind spots.	Zero unvetted Tier 2/3 deployments; 100% auditability of production outputs.
Benefit	Eastern Ethics (Harmony & Collective Value)	Operations, HR & Business Units	Align automation with human dignity, cross-departmental workflows, and measurable customer value.	Workforce adoption rate, cycle-time reduction, and net customer satisfaction lift.
Stewardship	Indigenous Ethics (Longevity & Ecosystem)	Finance, IT & Executive Leadership	Enforce token budgeting, compute efficiency, vendor accountability, and multi-year architectural resilience.	Return on Token (ROT), compute cost per transaction, and Scope 3 vendor compliance.

3.4 The AI Governance Council

To prevent Relational Governance from becoming a paper exercise, enterprises should establish a lean, cross-functional **AI Governance Council** that meets monthly. Rather than an advisory board that merely reviews slide decks, this council holds direct authority over the organization's AI portfolio:

1. **Intake and Tier Classification:** Every proposed AI use case is scored against the HITL Decision Matrix (Part I) before budget is released.
2. **Vendor and Compute Review:** Procurement and IT present the Lifecycle Transparency Audit (Part II) for any new third-party model or API integration.
3. **Quarterly Drift and ROT Audits:** Finance and Operations review departmental token budgets, model accuracy metrics, and human-override rates to determine which systems earn expanded capital and which must be recalibrated or retired.

When Safety, Benefit, and Stewardship sit at the same table with shared metrics, governance stops being the department of "no." It becomes the operating system that allows the enterprise to move faster than its competitors without breaking what it took decades to build.

Part IV: The Artifiscal Modernization Roadmap ("Build + Run")

4.1 Closing the Execution Gap

Most enterprise AI initiatives do not fail because the underlying technology is broken. They fail because leadership treats modernization as a one-time software installation rather than an ongoing operating discipline. Organizations spend months funding strategy decks, run a handful of isolated proofs of concept, and then stall when it is time to move into production.

Without a structured transition from design to daily operations, even the best governance framework becomes shelfware. To turn the principles of this manifesto into measurable enterprise value, organizations must adopt a **Build + Run** operating model.

- **The Build Phase** establishes the architectural foundation: auditing existing risks, chartering the AI Governance Council, right-sizing models, and deploying high-value workflows with embedded Agentic Guardrails.
- **The Run Phase** institutionalizes operational rigor: monitoring model drift, enforcing departmental token budgets, auditing third-party vendors, and continuously upskilling the workforce as tools evolve.

Modernization is a permanent capability, not the finish line.

4.2 The 180-Day Enterprise Modernization Roadmap

Moving from ad-hoc experimentation to governed, enterprise-wide AI operations requires disciplined sequencing. Rather than attempting a disruptive, company-wide overhaul on day one, leadership should execute across three structured phases.

Phase 1: Discovery and Governance Audit (Days 1 to 30)

Before building new automation, an enterprise must establish ground truth. You cannot govern what you cannot see.

1. **Shadow AI Inventory:** Identify every unvetted AI tool, browser extension, and third-party API currently active across departments.
2. **Workflow Mapping:** Audit core operational bottlenecks and classify candidate workflows into Tier 1 (Autonomous), Tier 2 (Augmented), or Tier 3 (Human-Only) using the HITL Decision Matrix.
3. **Baseline Compute and Token Audit:** Pull current cloud and API billing to establish baseline AI spend, separating hidden compute costs from generic IT overhead.
4. **Council Chartering:** Formally convene the cross-functional AI Governance Council (Legal, IT, Finance, and Operations) and ratify *The Three Laws of AI* as corporate policy.

Phase 2: Architecture and Guardrail Build (Days 31 to 90)

With governance baselines locked in, the organization moves into controlled execution, prioritizing high-ROI workflows with clear human oversight.

1. **Vendor and Lifecycle Vetting:** Run all prospective technology partners through the *Lifecycle Transparency Audit Checklist* (Part II), eliminating opaque vendors and unverified sub-processors.
2. **Guardrail Engineering:** Deploy two to three high-impact Tier 1 or Tier 2 workflows with hard-coded transparency controls, mandatory source citations, and documented human sign-off gates.
3. **Departmental Token Budgeting:** Allocate initial quarterly token budgets to participating business units and establish **Return on Token (ROT)** tracking inside Finance.
4. **Workforce Enablement:** Train operational teams not just on how to prompt new tools, but on how to spot hallucinations, challenge algorithmic outputs, and exercise human judgment.

Phase 3: Continuous Operations and Run (Days 91 to 180 and Beyond)

Once initial workflows prove stable and profitable, the focus shifts from implementation to scale and long-term stewardship.

1. **Monthly Governance Cadence:** The AI Governance Council reviews new use-case intake, exception logs, and human-override rates on a fixed monthly schedule.
2. **Quarterly Drift and ROT Audits:** Finance and IT evaluate model accuracy against baseline benchmarks and compare departmental profitability against token consumption. Underperforming or drifting models are recalibrated or retired.
3. **Enterprise Scaling:** Proven, governed workflows are replicated across adjacent divisions using standardized architectural templates rather than one-off builds.
4. **Annual Policy and Vendor Re-Certification:** Every third-party AI vendor undergoes an annual Scope 3, security, and data-retention review to prevent quiet compliance drift.

4.3 The Build + Run Execution Matrix

Phase	Timeline	Core Deliverables	Primary Owners	Phase Exit Criteria
Phase 1: Discovery & Audit	Days 1 to 30	Shadow AI inventory; HITL workflow map; baseline compute audit; ratified Governance Charter.	Executive Sponsor, CIO, General Counsel	100% visibility into active AI tools; AI Governance Council formally chartered.
Phase 2: Architecture & Build	Days 31 to 90	Vetted vendor shortlist; 2 to 3 governed Tier 1/2 workflows in production; divisional token budgets.	IT, Operations, Procurement, Finance	Live workflows pass pre-deployment harm and transparency stress tests; ROT tracking active.
Phase 3: Operations & Run	Days 91 to 180+	Monthly council reviews; quarterly drift and ROT audits; scaled cross-departmental playbooks.	AI Governance Council, Business Unit Leaders	Measurable margin or cycle-time lift; zero unvetted Tier 2/3 production deployments.

4.4 Architectural Pragmatism: Orchestration Over Reinvention

A common trap during the Build phase is the urge to build proprietary AI infrastructure from scratch. Unless an enterprise is a frontier technology company, writing custom foundation models or maintaining bespoke internal codebases creates massive technical debt and diverts capital away from core business operations.

Owner's Rigor favors **architectural pragmatism**. Winning enterprises focus their internal leadership on strategy, data hygiene, and governance while orchestrating proven, best-in-class platforms and specialized external development partners to execute technical builds. By separating strategic governance from heavy software engineering, organizations stay agile, avoid vendor lock-in, and preserve the flexibility to swap out underlying models as the technology landscape shifts.

In practice, automating existing operational bottlenecks is one of the highest-return use cases for targeted AI, delivering immediate efficiency gains without incurring heavy technical debt. Just as important, pragmatic leaders recognize when AI is not the right tool for the job. In many enterprise environments, connecting existing software platforms through clean API integrations is far more effective, reliable, and cost-efficient than forcing a probabilistic AI model onto a deterministic workflow. True modernization is never about deploying artificial intelligence for its own sake. It is about choosing the simplest, most dependable architecture that eliminates operational friction.

Above all, the top priority of any AI deployment must be creating a demonstrably better customer experience. Sometimes that value is direct and customer-facing; other times, it means using automation internally to eliminate back-office delays and deliver goods or services faster and more reliably. What it never means is adopting artificial intelligence simply because a competitor issued a press release announcing they did. Reactive, headline-driven adoption is just another form of throwing darts at a wall. Every initiative should pass a single commercial test: does this measurably improve the outcome for the people we serve? If the answer is no, the project does not belong on the roadmap.

Conclusion: The Integrity Differentiator

5.1 What AI Can Do, and When It Is Time to Deploy

After walking through guardrails, compute audits, and governance councils, every pragmatic executive arrives at the same fundamental question: *What exactly can AI do for my business, and how do we know when it is actually time to implement it?*

The answer to the first half is straightforward. Artificial intelligence is a force multiplier for cognitive scale. At its best, AI excels at synthesizing massive volumes of unstructured data, surfacing hidden patterns across complex operations, accelerating research and drafting, and eliminating repetitive administrative friction. It can compress hours of manual triage, underwriting preparation, or document review into minutes. What it cannot do is replace strategic judgment, own moral accountability, or fix a broken underlying business process.

Knowing *when* to pull the trigger is equally clear. You are ready to implement AI on a specific workflow when four green-light conditions are met:

1. **A Clear Commercial Bottleneck Exists:** You have identified a measurable friction point that directly impacts customer experience or operating margin, and you have confirmed that a simpler, deterministic API integration will not solve it more reliably.
2. **Your Data Perimeter Is Clean:** The underlying data required to power the model is accurate, accessible, and governed, ensuring the system can operate on verified facts rather than hallucinating through information gaps.
3. **Human Ownership Is Defined:** The workflow has been classified on the HITL Decision Matrix, a qualified human owner is accountable for the output, and the rule of *Assistant First, Decision-Maker Never* is architecturally enforced.
4. **Unit Economics Are Measurable:** You have set a departmental token budget and defined the exact Return on Token (ROT) or cycle-time metric that will prove whether the deployment is actually creating value.

When those four conditions are in place, you are no longer experimenting. You are executing with Owner's Rigor.

5.2 The Integrity Differentiator

The future of business, commerce, and global competitiveness relies on artificial intelligence, but that reliance must be grounded in operational discipline and the protection of human dignity. Technology alone is a depreciating advantage. Any competitor with a corporate credit card can license the same foundation models and buy the same cloud compute.

The ultimate differentiator in 2027 and beyond will not be a firm's tech stack, but rather its integrity. Organizations that treat governance as an afterthought will spend the next decade untangling regulatory penalties, eroded customer trust, and compounding technical debt. Organizations that enforce a unified set of rules today will scale faster, operate leaner, and earn durable market authority before their technical debt ever becomes ethical bankruptcy.

Excellence is a choice, not a chance.

Executive Self-Assessment: The Governance Readiness Scorecard

Use this 10-point diagnostic to evaluate your organization's current readiness for enterprise AI modernization. Score **1 point** for every "Yes" and **0 points** for every "No" or "Unsure."

#	Governance Readiness Diagnostic	Response
1	**Shadow AI Visibility:** Do you have a complete, up-to-date inventory of every AI tool, plugin, and API currently being used by your employees?	☐ Yes ☐ No
2	**Accountability Charter:** Has leadership formally ratified a written policy ensuring AI operates as an assistant first and a decision-maker never?	☐ Yes ☐ No
3	**HITL Classification:** Are all current and planned AI workflows explicitly categorized into Autonomous (Tier 1), Augmented (Tier 2), or Human-Only (Tier 3) oversight tiers?	☐ Yes ☐ No
4	**Hallucination Controls:** Do your deployed AI systems include architectural guardrails that require source citations and force the model to declare uncertainty rather than guess?	☐ Yes ☐ No
5	**Workforce Dignity:** Do you have a documented upskilling plan ensuring AI augments your team's judgment rather than hollowing out your internal talent pipeline?	☐ Yes ☐ No
6	**Token Budgeting:** Is AI compute and token consumption tracked at the departmental level rather than buried inside generic IT or cloud hosting budgets?	☐ Yes ☐ No
7	**Vendor Lifecycle Audits:** Do you require third-party AI vendors to disclose data center energy provenance, sub-processors, and contractual data-deletion guarantees?	☐ Yes ☐ No
8	**Cross-Functional Governance:** Do Legal, IT, Finance, and Operations meet on a fixed monthly cadence to review AI intake, model drift, and Return on Token (ROT)?	☐ Yes ☐ No
9	**Architectural Pragmatism:** Does your technology review process explicitly evaluate whether a standard API integration can solve a bottleneck before approving a new AI model?	☐ Yes ☐ No
10	**Customer-First Filter:** Is every active AI initiative tied to a measurable improvement in customer experience or service delivery rather than reactive competitor pressure?	☐ Yes ☐ No

Interpreting Your Score

- **0 to 3 Points (High Exposure):** Your organization is currently throwing darts at a wall. Prioritize Phase 1 (Discovery and Governance Audit) before funding any additional AI pilots.
- **4 to 7 Points (Transitional):** You have pockets of strong execution, but unaddressed governance gaps are creating hidden financial or compliance risk. Formalize your AI Governance Council and establish departmental token budgets.
- **8 to 10 Points (Modernization Ready):** Your foundation is solid. Focus on Phase 3 (Continuous Operations and Run) to scale proven workflows and compound your Return on Token.

About the Author

Jonathan Anderson is the Managing Principal - Enterprise AI Strategy at **Artifiscal**, an executive advisory and AI technology management consultancy helping enterprise leaders bridge the gap between strategy, governance, and operational execution.

Jonathan brings 20 years of executive and operational experience across insurance, technology, and corporate operations, including a decade of C-suite leadership. Previously, he founded and scaled Premier Shield Insurance across an eight-state footprint, designing a proprietary $3.2 million AI-Assisted SEO automated CRM/AMS platform that reclaimed 40% of agent time lost to manual data entry before leading the company through a successful private equity exit in 2025. He holds a Bachelor of Science in Business Administration from Southern New Hampshire University and is completing his dual MBA and Master of Science in Business Analytics (MSBA) at the University of Iowa Tippie College of Business, with graduate specializations in Strategy, Financial Decision-Making, and AI & Technology Management.

> **Ready to close your organization's Governance Gap?**
>
> Schedule an executive briefing or Governance Readiness Audit with Artifiscal at **www.artifiscal.com**.